

ECM²TM

Putting technology into the hands of first respondersTM

MANUAL FOR STATION MANAGER

© 2013

Rev January/2013

Contents

TABLE OF CONTENTS	2-3
OVERVIEW	4
REGISTRATION	5
MAIN SCREEN	6
CURRENT INCIDENT SCREEN	
Main Screen at a glance	7
Current Incident Details/Edit Current Incident	8
Edit Call Information	9
Edit Personnel	9
Create New Responder	10
Create New Apparatus	10
Edit Units/Times	11
Add New Apparatus	11
Edit Apparatus Info	12
Edit Current Information	12-13
Map Information - Address	13
Driving Directions	13
Incident Running Time	13
Updated Call Information	13
ACTIVE INCIDENTS SCREEN	
Incidents (Display and Set-Up)	14
WEATHER SCREEN	
Weather (Display and Set-Up)	15
MEMBER INFO SCREEN	
Password/Member Screen	16
Editing Member Information/Add Rank	16
Deleting a Member	16
Adding Edit Credentials/Rank/Personal & Contact Information	17-18

AVAILABILITY	19
ALL INCIDENTS SCREEN	
All Incidents (Display and Set-Up)	20
ADMIN SCREEN	
Password/Admin Screen	21
Admin Screen at a glance	22
Apparatus	23-24
Apparatus Types	25
Apparatus Status	26
Emergency Notes	27-29
Calendar Notes	30-31
Display Screen	32
Incident Set-Up	33
Manage Credentials	34
Application Images	35
Reporting	36
Time Format	37
Incident Polling	38
MISCELLANEOUS SETTINGS	
Map Provider	39
Station Location	39
Calendar Scroll Interval	39
Slideshow Scroll Interval	39
Incident Pop-Up Time	39
EMG Pop-Up Time Out	39
Screen Timeout	39
MISCELLANEOUS BUTTONS	
Get Incident/Update/Close SM Button	40-41

OVERVIEW

ECM2's Station Manager is the ultimate station management tool on the market today. It tracks all your incidents, personnel and apparatus with ease. When an incident comes in to a station, Station Manager can display the responding personnel and apparatus responding to a scene. Immediately, you will see on your screen the number of vehicles and members that have responded and that are on their way to the incident.

You can view the location of the incident as well as driving directions and call information that be easily edited. Incident running time starts as soon as the incident is received.

Emergency notes can also be created and posted in Station Manager so that obstacles that may hinder an immediate response can be known ahead of time in order to help in better response time or re-routing.

Calendar events can be created for training events, fund drives, golf outings, Fire hall events, boot drives, etc. You can set the time-to-live on each event so... when an event is over, it will remove itself from the calendar.

Many miscellaneous features include... Incident Photo Display, Member Credentials, Area Weather, Image Slide Show and the ability to set certain preferences on certain features.

You are able to drag and move your windows and pop-ups by clicking on the "title" of the window or pop-up and drag to where you want on the screen.

REGISTRATION

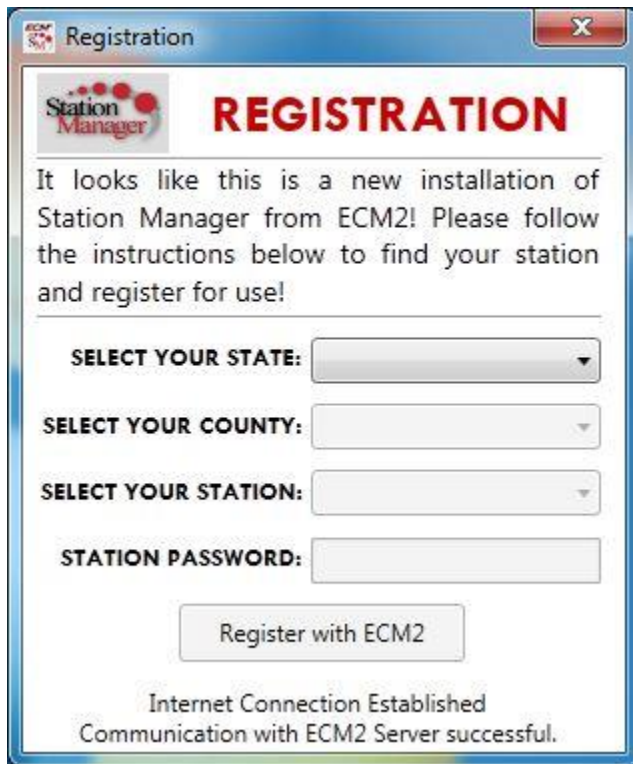

Registration

REGISTRATION

It looks like this is a new installation of Station Manager from ECM2! Please follow the instructions below to find your station and register for use!

SELECT YOUR STATE:

SELECT YOUR COUNTY:

SELECT YOUR STATION:

STATION PASSWORD:

Register with ECM2

Internet Connection Established
Communication with ECM2 Server successful.

When your account is created by ECM2, you will be given a password and possibly other important information for Station Manager . Please keep this information handy and in a safe place. When you first launch “Station Manager” you will be prompted by the registration screen.

You should have this information handy before you register:

1. Your State
2. Your Country
3. Your Station name
4. Your Password

After a successful log in, you will be directed to the “Current Incident” of Station Manager. (See page 7)

MAIN SCREEN

Properties of the MAIN SCREEN are the Photo area (slide show), Calendar Events area (on the right side of the screen) and an Emergency Notes area (located at the bottom of the screen). Also notice at the top of the screen Station Manager's Menu tabs starting with the MAIN Screen, CURRENT INCIDENT, ACTIVE INCIDENTS, WEATHER, ALL INCIDENTS and ADMIN.

Application Tabs or areas

Emergency Notes will be displayed here and will always scroll at the bottom of the screen (right to left).

Images can be loaded to create a slideshow. You can turn the slide show feature on and off or select the number of images you would like to use in the Admin Section under "Display Screen"

Calendar Events notifications are located here. Multiple events will rotate newest to oldest.

To set EMERGENCY NOTES: Go to the Admin Section and select the "EMERGENCY NOTES" button. For information see the Admin Section.

To set the PHOTO SLIDE SHOW: Go to the Admin Section and select the "DISPLAY SCREEN" button. Turn the Slide show "ON" and select a maximum number of images you want to display. Then (in Admin) choose the "INCIDENT IMAGES" button and load your images to your slide show from your computer ("From File") .

To set CALENDAR NOTES: Go to the Admin Section and select the "CALENDAR NOTES" button. For information see the Admin Section.

CURRENT INCIDENT SCREEN

The Current Incident page will display all the incident data including; incident status, responding apparatus, time of call, station name or #, the incident running time, water availability, driving directions, incident location on a map and names and credentials of the responding officers.

The MAIN SCREEN at a glance...

Station **Date/Time**

You can edit details of your incident here

Water Availability Display

Driving Directions Map

INCIDENT STATUS: [EDIT]

INCIDENT INFO: WATER AVAILABILITY

CALL INFORMATION:

RESPONDING PERSONNEL

NAME	TIME	DESTINATION	UNIT	CREDENTIALS
Parks, William	11:20pm	Scene		[Icons]
Summers, Jim	11:20pm	Station	Pump 2	[Icons]
Elks, John	11:21pm	Scene		[Icons]
Bird, Thomas	11:21pm	Scene		[Icons]
German, Bill	11:21pm	Station	Truck 2	[Icons]
Herman, Joe	11:21pm	Scene		[Icons]
Otter, Kerry	11:22pm	Station	Truck 2	[Icons]
Ruguso, Geno	11:22pm	Station	Attack	[Icons]
Blighth, Tim	11:22pm	Station	Attack	[Icons]
Homer, James	11:22pm	Station	Attack	[Icons]
Zimmer, John	11:25pm	Scene	Attack	[Icons]

INCIDENT STATUS can be selected here. Status will be one of the following: Active, Closed, Reported, Exported or Archived

Driving Directions (PRINT)

Driving Directions:
1. Depart 3rd St toward Old Falls
2. Arrive at 3rd St

INCIDENT RUNNING TIME: 00:00:20

Here will be your list of responding officers with their Name, Time, Destination, Unit and Credentials

Call Information displayed here

Station at Kensington Avenue Eng Notice :: 1/4/2013 3:17 PM :: WATERLINE BREAK - Simpson Boulevard, Detour to Himmel Road to US 30

NAME	TIME	TYPE	DEPARTMENT
Pump 2	11:20pm	Pump	Station 555
Tanker 1	11:20pm	Water Tanker	Station 555
Attack	11:21pm	Rescue	Station 555
Ladder 6	11:21pm	Hook n Ladder	Station 555

On the right side of the interface, there are panels for 'INCIDENT INFO' (with a 'WATER AVAILABILITY' indicator and an 'EDIT' button), 'MAP INFORMATION' (with a map and 'EDIT' button), 'DRIVING DIRECTIONS' (with a list of steps), and 'INCIDENT RUNNING TIME' (with a digital timer showing 00:01:07).

Here is your list of responding Apparatus displayed with the Name of the Vehicle, Time, Type and Department

To EDIT an Incident... click this button and you will be prompted to enter your password.

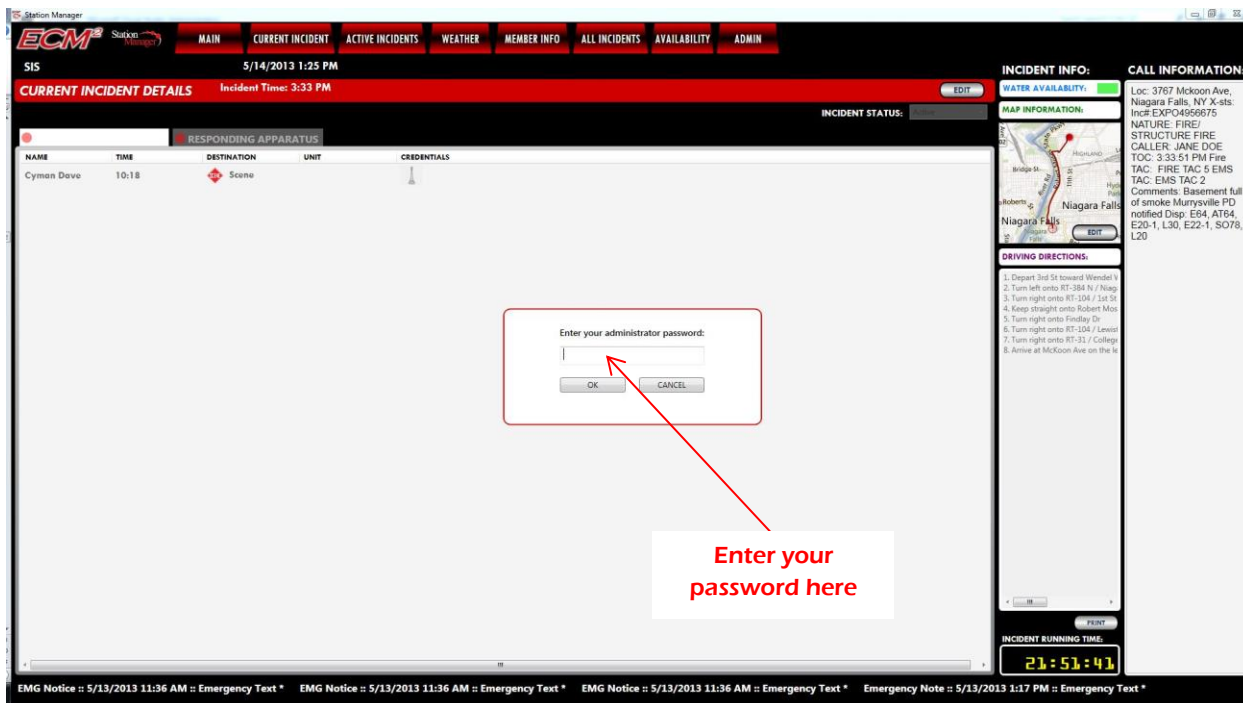

Enter your password here

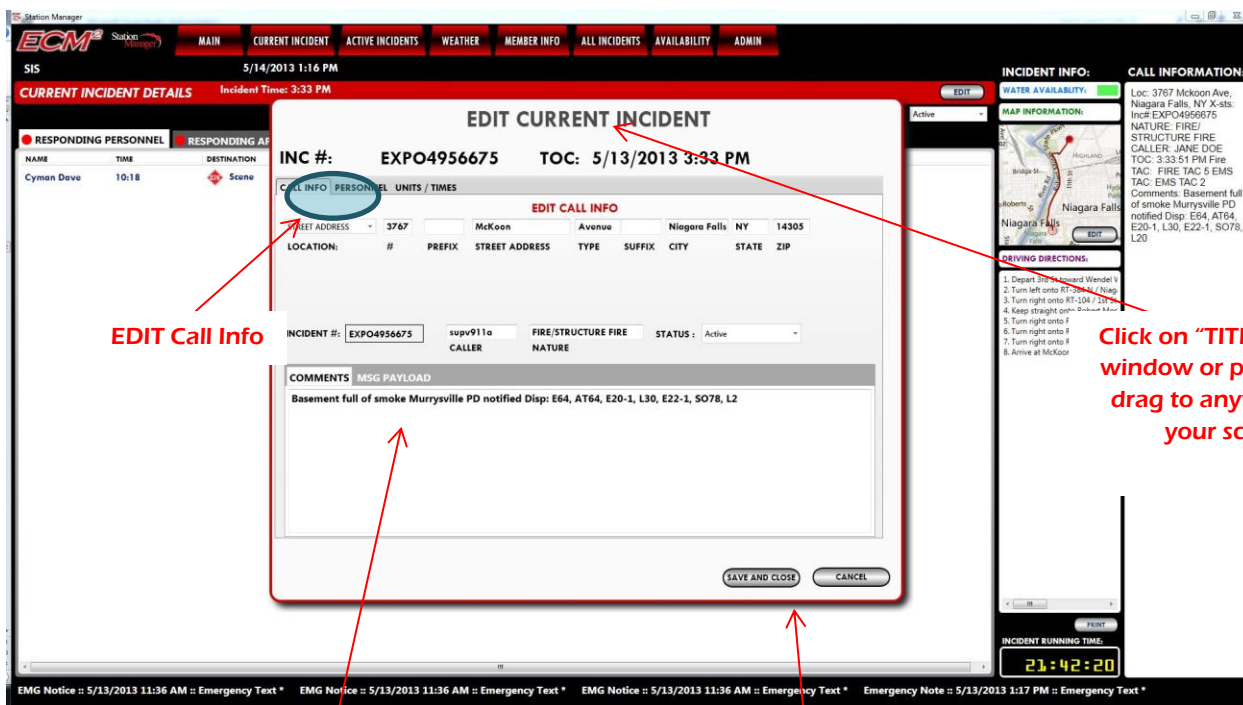

EDIT Call Info

Click on "TITLE" of ANY window or pop-up and drag to anywhere on your screen

Add Comments

SAVE and CLOSE

EDIT CURRENT INCIDENT

INC #: EXPO4907681 **TOC:** 1/18/2013 10:46 AM

CALL INFO **PERSONNEL** UNITS / TIMES

MEMBER	RANK	RESPONSE TIME	DESTINATION	CLEAR TIME	UNIT	DRIVER	
> Perricelli Marco	Chief	10:46	Station	10:47		<input type="checkbox"/>	EDIT DELET
Fleming Tyler	Firefighter	10:46	Station	10:47		<input type="checkbox"/>	EDIT DELET

EDIT Personnel

Edit or Delete that apparatus' information with the incident

SAVE AND CLOSE **CANCEL**

EDIT CURRENT INCIDENT

INC #: EXPO4907681 **TOC:** 1/18/2013 10:46 AM

CALL INFO **PERSONNEL** UNITS / TIMES

MEMBER	RANK	RESPONSE TIME	DESTINATION	CLEAR TIME	UNIT	DRIVER	
> Perricelli Marco	Chief	10:46	Station	10:47		<input type="checkbox"/>	EDIT

SELECT RESPONDER TO CREATE

Bee E.J.

CREATE **CANCEL**

Enter NEW Personnel Name

Click CREATE Button

SAVE and CLOSE after creating new responder

CREATE NEW Button

SAVE AND CLOSE **CANCEL**

**You may add personnel who forgot, did not respond to a call or who were on scene with the CREATE NEW button.

EDIT CURRENT INCIDENT

INC #: EXPO4907681 **TOC:** 1/18/2013 10:46 AM

EDIT PERSONNEL RESPONDER

CALL INFO

FULL NAME	RANK	INCIDENT #
Perricelli Marco	Chief	EXPO4907681
RESPONSE TIME	CLEAR TIME	DESTINATION
1/18/2013 10:46 AM	1/18/2013 10:47 AM	Station
UNIT	DRIVER	
	<input type="checkbox"/>	

SAVE AND CLOSE CANCEL

The person's response and clear time of the incident

Where were they responding to?

Assign the personnel to an apparatus

Check here if they are the driver

EDIT CURRENT INCIDENT

INC #: EXPO4907676 **TOC:** 1/18/2013 9:54 AM

CALL INFO PERSONNEL **UNITS / TIMES**

TIME OF CALL	EN ROUTE	ON SCENE	CONTROLLED	CLEARED SCENE	CLEAR TIME
013 9:54 AM	1/18/2013 10:55 AM	1/18/2013 10:55 AM	1/18/2013 10:55 AM	1/18/2013 10:55 AM	1/18/2013 10:55 AM

APPARATUS	EN ROUTE	ON SCENE	CONTROLLED	CLEARED SCE	AT STATION	IN SERVICE	
Aerial 2	10:55	10:55	10:55	10:55	10:55	10:55	EDIT
Tanker	10:55	10:55	10:55	10:55	10:55	10:55	EDIT

SAVE AND CLOSE CANCEL

EDIT Units/Times

Apparatus Incident response information

Edit or Delete that apparatus' information with the incident

Create NEW Apparatus

SAVE and CLOSE

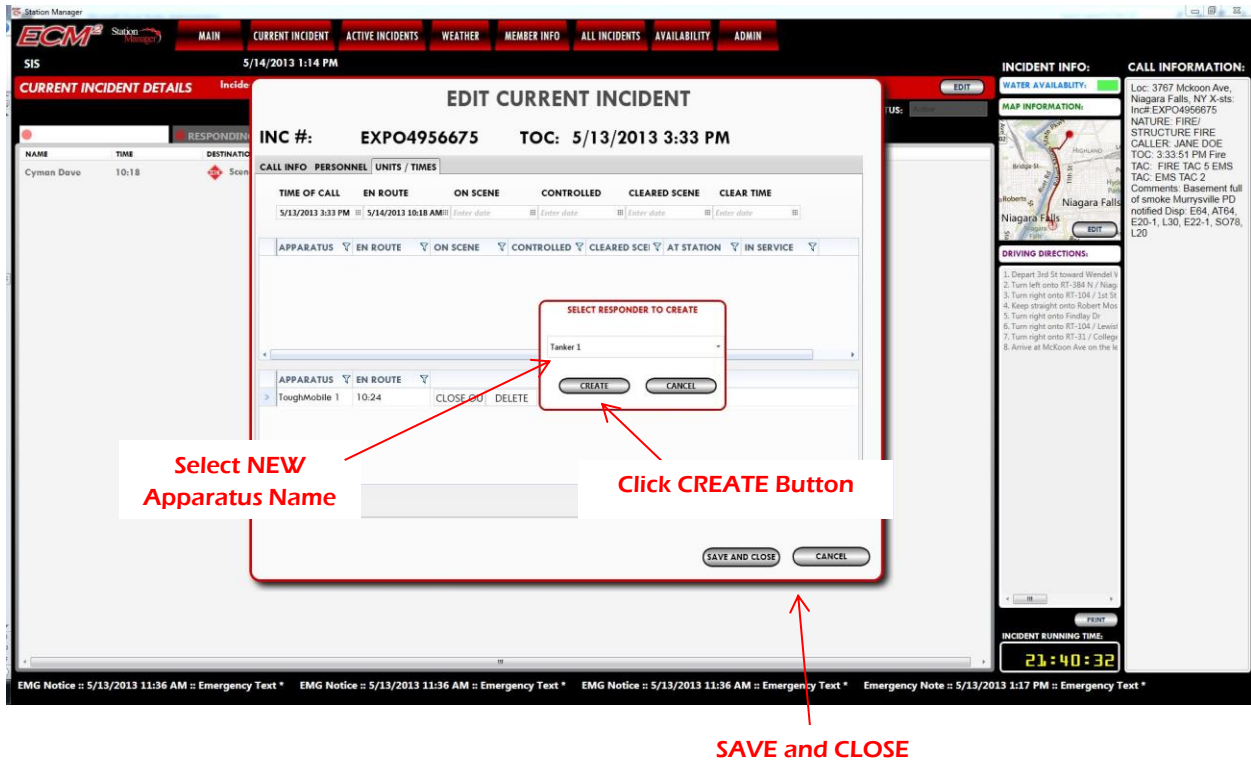

**You may add new Apparatuses to a call in case they forgot to respond via Mobile Map.

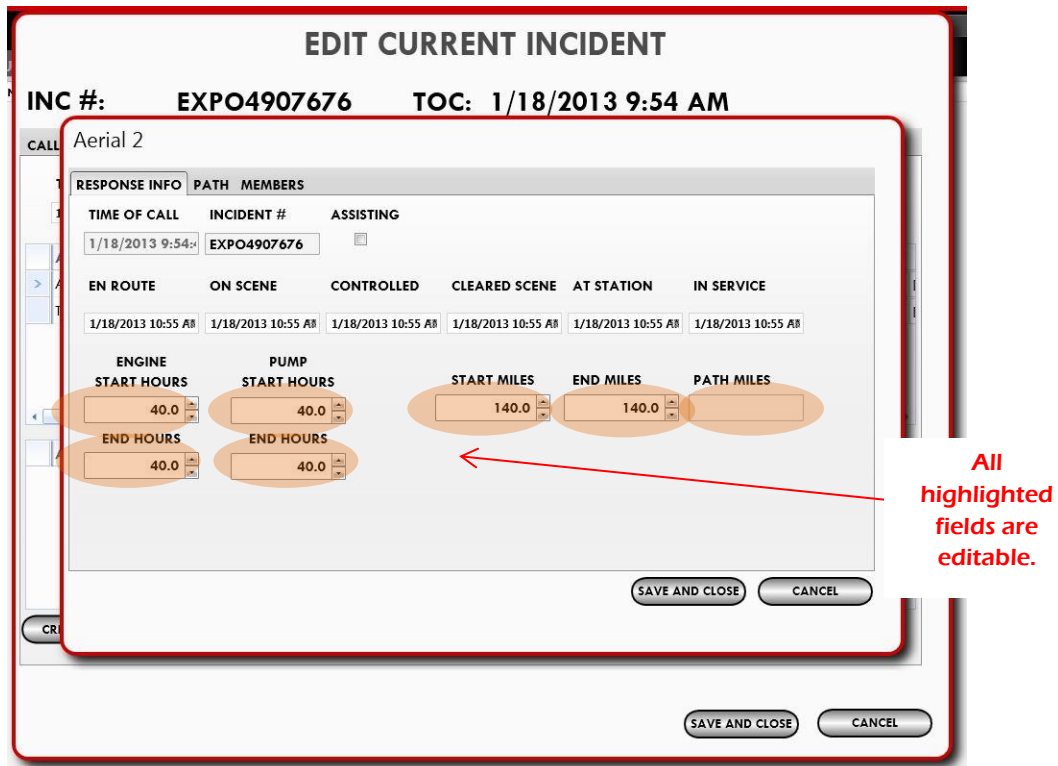

**On this page you may edit the information about an Apparatus and when it responded to the incident. Please ensure end hours are greater than start hours.

Change Map view to "Bing Maps" or "Open Street Maps"

EDIT CURRENT INCIDENT LOCATION

EDIT Current Location

Drag me to change incident location

INCIDENT INFO: WATER AVAILABILITY: [Green] MAP INFORMATION: [Map]

CALL INFORMATION: Loc: 3767 Mckoon Ave, Niagara Falls, NY X-ats: Inccr EXP04569675 NATURE: FIRE/ STRUCTURE FIRE CALLER: JANE DOE TOC: 3:33:51 PM Fire TAC: FIRE TAC 5 EMS TAC: EMS TAC 2 Comments: Basement full of smoke Murysville PD notified Disp: E54, AT64 E2D-1, L30, E22-1, S079, L20

DRIVING DIRECTIONS:

1. Depart 3rd St toward Winona
2. Turn left onto RT-384 N / Niag
3. Turn right onto RT-104 / 1st St
4. Keep straight onto Robert Mos
5. Turn right onto Findlay Dr
6. Turn right onto RT-104 / Levea
7. Turn right onto RT-31 / Colleg
8. Arrive at Mckoon Ave on the le

INCIDENT RUNNING TIME: 21:47:16

EMG Notice :: 5/13/2013 11:36 AM :: Emergency Text * EMG Notice

Notice :: 5/13/2013 11:36 AM :: Emergency Text * Emergency Note :: 5/13/2013 1:17 PM :: Emergency Text *

**Note that you may change the Incident Location by dragging the target and will be prompted with the following screen:

EDIT CURRENT INCIDENT LOCATION

Use Calculated address, Click here

Manually enter address here Click OK

CALCULATED ADDRESS: 640-698 7th Street, Niagara Falls, New York 14301

STREET: 640 NUMBER PREFIX: 7th STREET STREET TYPE SUFFIX

NIAGARA FALLS CITY NEW YORK STATE 14301 ZIP

Example: N. 4710 Vestal Parkway E. Vestal, NY Use Calculated OK

EXIT

43° 05' 40.22" N 79° 08' 16.02" W

**Upon completion you will see and updated Incident Location. Updated call information on the right side of the Current Incident Details.

Updated Call Information

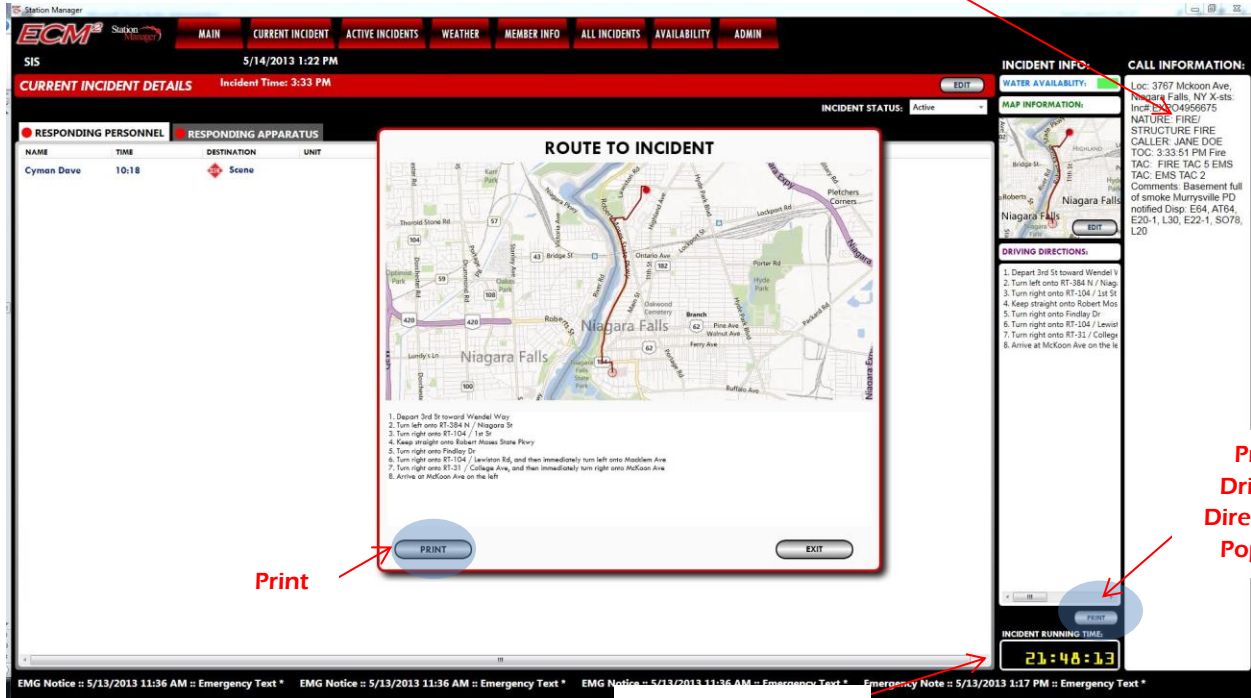

Print

Print
Driving
Directions
Pop-Up

Incident Running
Time

ACTIVE INCIDENTS

Active Incidents Screen displays a list of "ACTIVE" Incidents. With each incident, the following information is displayed: Incident Number, Date, Time and Incident Details. You can "CLOSE" an incident or set an incident to be the "CURRENT INCIDENT".

The ACTIVE INCIDENTS SCREEN at a glance...

Date

Time

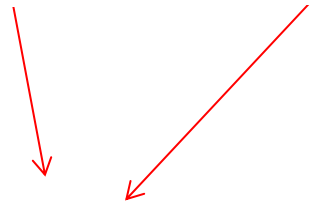

INCIDENT NUMBER	DATE	TIME	DETAILS
EXPO4956675	05/13/2013	15:33	Loc: 3767 Mckoon Ave, Niagara Falls, NY X-sts: Inc#-EXPO4956675 NATURE: FIRE STRUCTURE FIRE CALLER: JANE DOE TOC: 3:33:51 PM Fire TAC: FIRE TAC 5 EMS TAC: EMS TAC 2 Comments: Basement full of smoke Murrysville PD notified Disp: E64, AT64, ED0-1, L30, E22-1, S078, L19
EXPO4956565	05/13/2013	11:58	Loc: 3767 Mckoon Ave, Niagara Falls, NY X-sts: Inc#-EXPO4956565 NATURE: FIRE STRUCTURE FIRE CALLER: JANE DOE TOC: 11:58:43 AM Fire TAC: FIRE TAC 5 EM TAC: EMS TAC 2 Comments: Basement full of smoke Murrysville PD notified Disp: E64, AT64, ED0-1, L30, E22-1, S078, L19
EXPO4956546	05/13/2013	10:54	Loc: 367 Mckoon Ave, Niagara Falls, NY X-sts: Inc#-EXPO4956546 NATURE: FIRE/ STRUCTURE FIRE CALLER: JANE DOE TOC: 10:53:56 AM Fire TAC: FIRE TAC 5 EM TAC: EMS TAC 2 Comments: Basement full of smoke Murrysville PD notified Disp: E64, AT64, ED0-1, L30, E22-1, S078, L19
SM-4956536	05/13/2013	10:19	Loc: 710 Augustus Place, Niagara Falls New York 14301 xSts: Nature: Brush Fire TOC: 5/13/2013 10:19:29 AM Comments: Test Caller: Boh Caller Ph: IncNum: SM-4956536

WEATHER

Station Manager has included with it a page for you to gain immediate access to your station's local weather. Just enter your "ZIP CODE" in the text field and hit "GO".

The WEATHER SCREEN at a glance...

The main content area features a 'Local forecast by' section with a search box for 'City, ST or ZIP code' and a 'Go' button. A red callout box with the text 'Type in your "ZIP CODE" here' points to this search box. Below this is a weather forecast for '2 MILES W NIAGARA FALLS NY'. The current temperature is 52°F (11°C). The forecast includes a 7-day outlook with icons and temperature ranges for each day. A detailed 7-day forecast section follows, providing text descriptions for each day. At the bottom, there is a map of the location and a disclaimer.

EMG Notice :: 5/13/2013 11:36 AM :: Emergency Text * EMG Notice :: 5/13/2013 11:36 AM :: Emergency Text * EMG Notice :: 5/13/2013 11:36 AM :: Emergency Text * Emergency Note :: 5/13/2013 1:17 PM :: Emergency Text *

MEMBER INFO

The Member Info page displays a list of the station's officers/responders. You will need to enter your password to enter this area. You will see a vertical list of First and Last names with their Credentials, Status, Year-to-Date Stats and Options. Each person in the list has the ability to have their information Edited and Updated. All members MUST have a "Status".

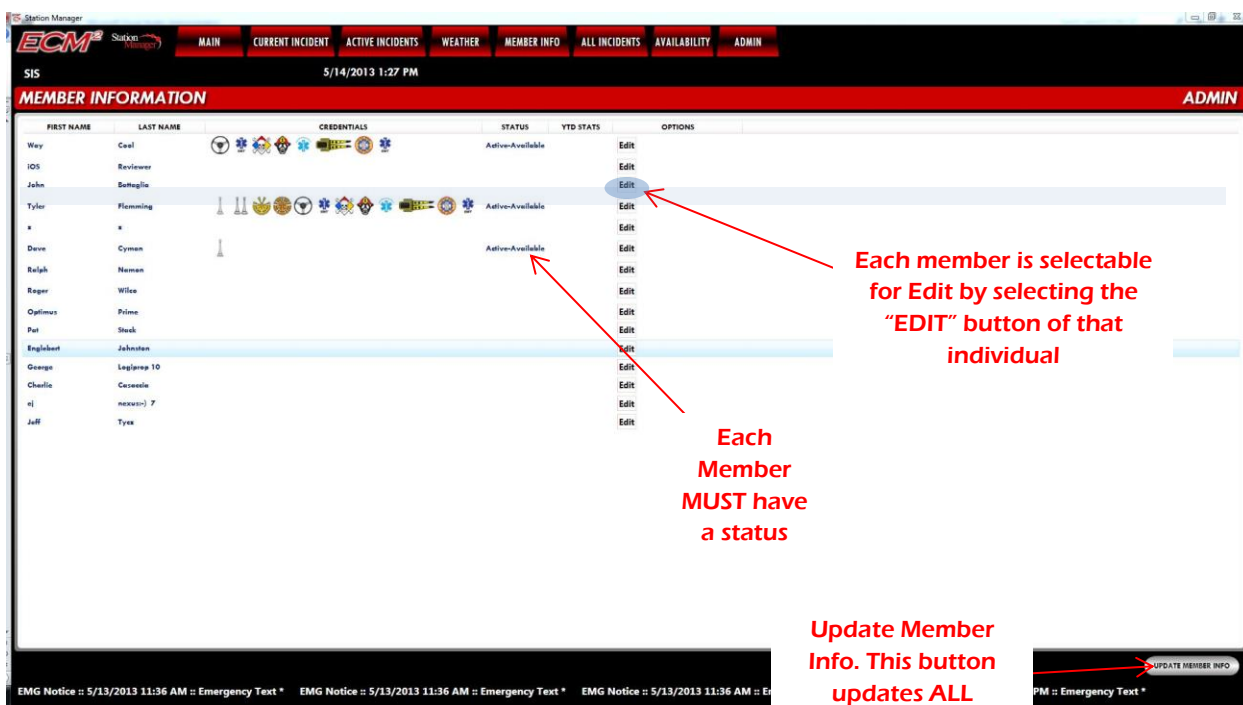
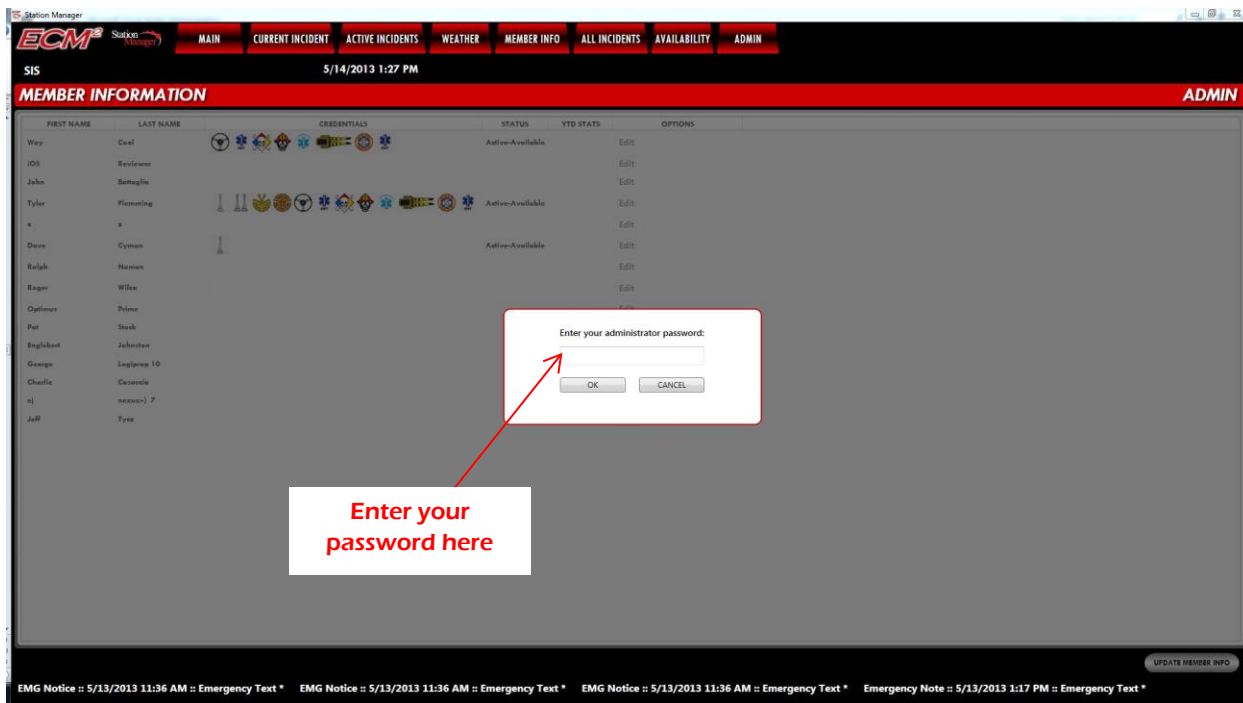

Members Information consists of their Personal Inform. Rank, Emergency Contact Information and Beneficiary Information with the ability to Edit or Update their information.

MEMBER INFORMATION

EDIT MEMBER INFORMATION

MEMBER INFO

FIRST NAME: Tyler
MIDDLE INITIAL:
LAST NAME: Flemming
SUFFIX:
ADDRESS 1:
ADDRESS 2:
CITY:
STATE:
ZIP:

EMERGENCY CONTACT INFO

FIRST NAME:
LAST NAME:
ADDRESS:
CITY:
STATE:
ZIP:
PHONE:
CELL:
RELATION:

BENEFICIARY INFO

FIRST NAME:
MIDDLE INITIAL:
LAST NAME:
ADDRESS:
CITY:
STATE:
ZIP:
PHONE:

HIRE DATE:
ID HIRE DATE:
ADJUSTED HIRE DA:
END SERVICE DA:
RANK: [Dropdown] [EDIT]
RANK DA:
STATUS: Active-Available [SELECT]
CREDENTIALS:
STATUS DATE:
INSURANCE CODE:
STATION MILES:
DATE OF BIRTH:
NOTES:

[CANCEL] [SAVE]

Annotations:

- Edit RANK button
- Edit RANK
- Edit/Apply Credentials
- SAVE button
- Editing is easy!
- Just type your Edits or Updates into the appropriate fields and after reviewing it, click the SAVE button.

Edit/Add "RANK"

EDIT MEMBER INFORMATION

ADD/EDIT/DELETE RANK

[Click here to add new item]

RANK		Delete
Coast Kid		Delete
Corporal		Delete

[CANCEL] [SAVE AND EXIT]

Annotations:

- Click here to "ADD" a new Rank
- Delete Rank
- Listed RANKS... click in the cell to edit names
- SAVE

Edit/Add "CREDENTIALS". See more information on managing Credentials on the ADMIN page.

Station Manager
ECM Station Manager
 MAIN CURRENT INCIDENT ACTIVE INCIDENTS WEATHER MEMBER INFO ALL INCIDENTS AVAILABILITY ADMIN
 SIS 5/14/2013 1:29 PM
MEMBER INFORMATION ADMIN

FIRST NAME	LAST NAME	CREDENTIALS	STATUS	YTD STATS	OPTIONS
Bak	Bakky		Active-Available		Edit
IOS	Revloner				
John	Dehaglin				
Tyler	Flemming				
x	x				
Deve	Cymen				
Ralph	Naeman				
Roger	Wilke				
Optimus	Palms				
Pat	Stead				
Engelhart	Johansen				
George	Legarep 10				
Chailla	Cassadie				
el	maxaco) 7				
Jeff	Tyca				

EDIT MEMBER INFORMATION

MEMBER INFO **EMERGENCY CONTACT INFO**

FIRST NAME: Tyler
 MIDDLE INITIAL:
 LAST NAME: Flemming
 SUFFIX:
 ADDRESS 1:
 ADDRESS 2:
 CITY:
 STATE:
 ZIP:
 HIRE DATE:
 ADJUSTED HIRE DATE:
 END SERVICE DATE:
 RANK: Cool Kid
 STATUS: Active-Avail
 CREDENTIALS:
 STATUS DATE:
 INSURANCE CODE:
 STATION MILES:
 DATE OF BIRTH:
 NOTES:

MEMBER CREDENTIALS

SELECT A MEMBER ICON (YOU CAN CHOOSE MULTIPLE ITEMS)

NAME	ICON
<input checked="" type="checkbox"/> Lieutenant	
<input checked="" type="checkbox"/> Captain	
<input checked="" type="checkbox"/> Assistant Chief	
<input checked="" type="checkbox"/> Chief	
<input checked="" type="checkbox"/> Driver	
<input checked="" type="checkbox"/> EMT	
<input checked="" type="checkbox"/> Maxam	

Listed CREDENTIALS SAVE

AVAILABILITY

LAST	FIRST	RANK	CREDENTIALS
Cool	Way	Cool Kid	
Reviewer	iOS		
Battaglia	John		
Fleming	Tyler	Cool Kid	
z	z		
Cyman	Dave		
Pepper	Hank		
Prime	Transformer		
Stack	Pat		
Johnston	Englebert		
Logjprop 10	George		
Casaccia	Charlie		
nexus-1	7		

The Availability screen presents to you all the responders who are currently able to respond to calls. You may change a user's availability via Call Manager website. Available responders are the only personnel who may be assigned to apparatuses during a call.

ALL INCIDENTS

The All Incidents screen displays a list of "All Incidents". With each incident, the following information is displayed: Incident Number, Date, Time, Status and Incident Details. You can "DELETE" an incident or set the incident to be the "CURRENT INCIDENT".

The "Set As Current" button will set the incident in that row as the current incident that displays on the Current Incident Details screen. This makes it easy switching between incidents. You will also be able to view who has responded on that call, personnel and apparatus.

You may delete the incident by clicking on delete for your instance of Station Manager only. You will be prompted with your Admin password before deletion.

The Status indicates the stage of which the incident is at e.g. Active, Closed, Exported, etc.

The ALL INCIDENTS SCREEN at a glance...

INCIDENT NUMBER	DATE	TIME	DETAILS
EXPO4956675	05/13/2013	15:33	Loc: 3707 McKeon Ave, Niagara Falls, NY X-sts: Inc#:EXPO4956675 NATURE: FIRE STRUCTURE FIRE CALLER: JANE DOE TOC: 3:33:51 PM Fire TAC: FIRE TAC 5 EMS TAC: EMS TAC 2 Comments: Basement full of smoke Murrysville PD notified Dis: E64, A64, E20-1, L30, E22-1, SO78, L20
EXPO4956565	05/13/2013	1:58	Loc: 3707 McKeon Ave, Niagara Falls, NY X-sts: Inc#:EXPO4956565 NATURE: FIRE STRUCTURE FIRE CALLER: JANE DOE TOC: 11:58:43 AM Fire TAC: FIRE TAC 5 EM TAC: EMS TAC 2 Comments: Basement full of smoke Murrysville PD notified Dis: E64, A64, E20-1, L30, E22-1, SO78, L20
EXPO495654	05/13/2013	10:54	Loc: 367 McKeon Ave, Niagara Falls, NY X-sts: Inc#:EXPO495654 NATURE: FIRE STRUCTURE FIRE CALLER: JANE DOE TOC: 10:53:56 AM Fire TAC: FIRE TAC 5 EM TAC: EMS TAC 2 Comments: Basement full of smoke Murrysville PD notified Dis: E22-1, SO78, L20

Incident # Date Time Status Call Information Details

Set As Current Close "DELETE" Incident

Set As Current Close Set Incident as Current Incident

Set As Current Close

ADMINISTRATION

The ADMIN section is the heartbeat of the application. You will be able to control many features of Station Manager from this page. You will need your password to access this information.

- APPARATUS**: Includes a 'VIEW/EDIT' button.
- EMERGENCY NOTES**: Includes a 'VIEW/EDIT' button.
- CALENDAR NOTES**: Includes a 'VIEW/EDIT' button.
- DISPLAY SCREEN**: Includes a 'VIEW/EDIT' button.
- INCIDENT SET-UP**: Includes a 'VIEW/EDIT' button.
- MANAGE CREDENTIALS**: Includes a 'MANAGE' button.
- APPLICATION IMAGES**: Includes a 'VIEW IMAGES' button.
- REPORTING**: Includes a 'VIEW/EDIT' button.
- INCIDENT POLLING**: Includes a 'VIEW/EDIT' button, a 'SECONDS' input field, and an 'ENABLED' checkbox.

Other visible settings include 'MAP PROVIDER' (set to 'Bing Maps'), 'STATION LOCATION' (with latitude and longitude coordinates), and 'SCREEN TIMEOUT' (with a 'MINUTES' input field and an 'ENABLED' checkbox). A modal dialog box is overlaid on the screen, prompting the user to 'Enter your administrator password:' with a text input field and an 'OK' button. A red arrow points from the input field to a callout box that says 'Enter your password here.' The bottom of the page shows a status bar with the text 'Emg Notice :: 5/30/2013 3:47 PM :: Emergency Text *' and the version number 'Version: 1.0.0.0'.

The ADMIN SCREEN at a glance...

Apparatus Area

Calendar Notes Area

Incident Polling

ATORS AREA

EMG Notes Area

Display Screen Area

Incident Set-Up Area

Managing Credential Area

Time Format

Application Images Area

Reporting (Not Currently Functional)

Get Incidents

Update

Exit out of Station Manager

Select the type of Map view

APPARATUS

Station Manager
Station 2
11/06/2013 16:00:24

ADMINISTRATORS AREA

APPARATUS MANAGEMENT

NAME	STATUS	TYPE	IN SERVICE	DESCRIPTION	Edit	Delete
Click here to add new item						
Tenocat	TO SCENE	Pump Truck	Yes	This is a new Apparatus	Edit	Delete
Eagle	TO SCENE	Pump Truck	Yes	This is a new Apparatus	Edit	Delete
Falcon	TO SCENE	Pump Truck	Yes	This is a new Apparatus	Edit	Delete
Hornet	TO SCENE	Pump Truck	Yes	This is a new Apparatus	Edit	Delete
Raptor	TO SCENE	Pump Truck	Yes	This is a new Apparatus	Edit	Delete
Test Apparatus	AT STATION	Ladder Truck	Yes	This is a new Apparatus	Edit	Delete
New Apparatus	TO SCENE	Pump Truck	Yes	This is a new Apparatus	Edit	Delete

APPARATUS
EMERGENCY NOTES
CALENDAR NOTES
DISPLAY SCREEN
INCIDENT SET-UP
MANAGE CREDENTIALS
APPLICATION IMAGES
REPORTING
TIME FORMAT

INCIDENT POLLING 90 SECONDS ENABLED

GET INCIDENTS UPDATE CLOSE STATION MANAGER

Version: 1.0.0.0

Click here to "ADD" a new Apparatus

Edit or Update Apparatus Type

Click here to Edit or Update an Apparatus

Click here Delete an Apparatus

Click here to "SYNC" any saved changes to the server

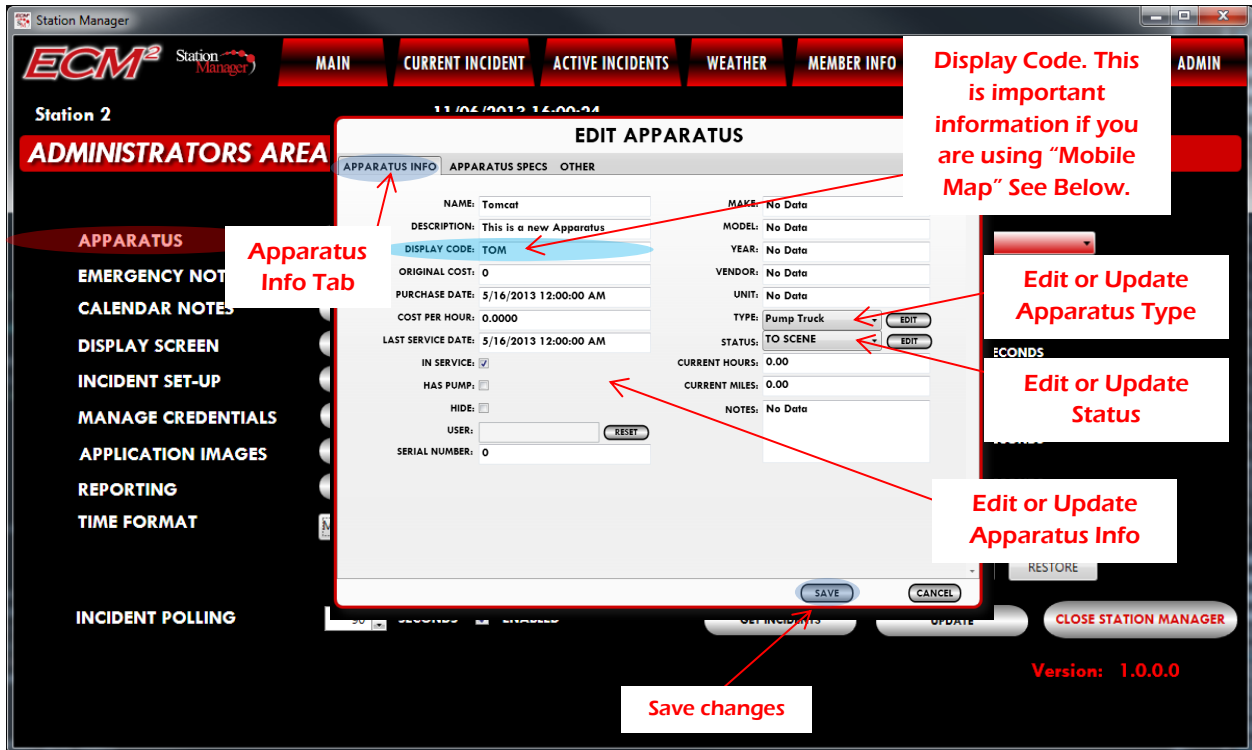

Display Code: This display code will show over your apparatus on the Current Incident Map in Mobile Map.

****Important:** Pressing reset on a user that is associated with an apparatus and syncing with the servers will reset any Mobile Map user that is associated with that apparatus. They won't be able to respond to calls and will lose their apparatus unless reassigned.

APPARATUS TYPES

Station Manager

ECM² Station Manager

MAIN CURRENT INCIDENT ACTIVE INCIDENTS WE... INCIDENTS AVAILABILITY ADMIN

Station 2 11/06/2013 16:00:24

sm_188_1_user

ADMINISTRATORS AREA

ADD APPARATUS TYPES

Click here to add new item

TYPE	DESCRIPTION	
> Pump Truck	Pumps water	Delete
Ladder Truck	Carries ladders	Delete
Ambulance	Medical assistance	Delete

CANCEL SAVE AND EXIT

APPARATUS

EMERGENCY NOTES

CALENDAR NOTES

DISPLAY SCREEN

INCIDENT SET-UP

MANAGE CREDENTIALS

APPLICATION IMAGES

REPORTING

TIME FORMAT

INCIDENT POLLING

SECONDS

LAT

LNG

SECONDS

MINUTES ENABLED

RESTORE

CLOSE STATION MANAGER

Version: 1.0.0.0

Add New Apparatus Types to the list

The Description of the apparatus Type

Delete the Apparatus Type in that row

The type of apparatus

Save the changes to Apparatus Types and close window

APPARATUS STATUS

Station Manager
ECM² Station Manager
 MAIN CURRENT INCIDENT ACTIVE INCIDENTS WEATHER MEMBER INFO ALL INCIDENTS AVAILABILITY ADMIN
 Station 2 11/06/2013 16:00:24
ADMINISTRATORS
 APPARATUS
 Add New Apparatus Statuses to the list
 DISPLAY SCREEN
 INCIDENT SET-UP
 MANAGE CREDENTIALS
 APPLICATION IMAGE
 REPORTING
 TIME FORMAT
EDIT APPARATUS
ADD APPARATUS STATUS

STATUS	DESCRIPTION	
AT STATION	at the station	Delete
TO STATION	En route to station	Delete
AT SCENE	At the scene	Delete
TO SCENE	En route to scene	Delete

CANCEL SAVE AND EXIT
 Version: 1.0.0.0

The Description of the apparatus Status

Delete the Apparatus Status in that row

Save the changes to Apparatus Status and close window

The status of apparatus

Station Manager
ECM² Station Manager
 MAIN CURRENT INCIDENT ACTIVE INCIDENTS WEATHER MEMBER INFO ALL INCIDENTS AVAILABILITY ADMIN
 Station 2 11/06/2013 16:00:24
ADMINISTRATORS AREA
 APPARATUS
 EMERGENCY NOTES
 CALENDAR NOTES
 DISPLAY SCREEN
 INCIDENT SET-UP
 MANAGE CREDENTIALS
 APPLICATION IMAGES
 REPORTING
 TIME FORMAT
 INCIDENT POLLING
EDIT APPARATUS
 APPARATUS INFO APPARATUS SPECS OTHER
ENGINE
 ENGINE MAKE: 0
 ENGINE MODEL: 0
 ENGINE SERIAL: 0
 CYLINDERS: 0
 HORSEPOWER: 0
 MAX. SPEED: 0
 TRANSMISSION MAKE: 0
 TRANSMISSION MODEL: 0
 TRANSMISSION SERIAL: 0
 BATTERY MAKE: 0
 BATTERY MODEL: 0
CHASSIS
 CHASSIS MAKE: 0
 CHASSIS MODEL: 0
 CHASSIS SERIAL: 0
 WIDTH: 0
 GROSS AXEL WEIGHT: 0
 RATING FRONT: 0
 FRONT SIZE TIRE: 0
 FRONT TIRE PRESSURE: 0
 REAR TIRE SIZE: 0
 REAR TIRE PRESSURE: 0
FLUIDS
 ENGINE OIL TYPE: 0
 ENGINE OIL CAP.: 0
 TRANS. FLUID TYPE: 0
 TRANS. FLUID CAP.: 0
 FUEL TYPE: 0
 FUEL CAPACITY: 0
WATER TANK
 WATER TANK SIZE (GAL): 0
 PUMP MAKE: 0
 PUMP SIZE: 0
 SUPPLYHOSE LENGTH (ft): 0
 SAVE CANCEL
 Version: 1.0.0.0

Apparatus Specs Tab

Edit or Update Apparatus Specs

Save changes

EMERGENCY NOTES

To add an Emergency Note: You need to select an item from the "Edit Mode" (Add as Pinpoint, Add as Map Shape, Add as Radius or Add by Address) then click on the map and a pop-up will appear to add in your information.

Station Manager
ECM² Station Manager
 MAIN CURRENT INCIDENT ACTIVE INCIDENTS WEATHER MEMBER INFO ALL INCIDENTS AVAILABILITY ADMIN

Station 2 11/06/2013 16:00:24
 Registered Install ID: sm_188_1_user

ADMINISTRATORS AREA

APPARATUS
EMERGENCY NOTES
 CALENDAR NOTES
 DISPLAY SCREEN
 INCIDENT SET-UP
 MANAGE CREDENTIALS
 APPLICATION IMAGES
 REPORTING

"SYNC" changes to server

EMERGENCY NOTES Mode: Edit Mode

Edit Mode Options:
 Add Pinpoint
 Add Map Shape
 Add Radius
 Add by Address

EMG NOTICE	DETAILS	CREATED DATE	END DATE	LAST MODIFIED	OPTIONS
Emergency Note	Emergency Text	6/6/2013 11:45:33 AM	6/13/2013 11:45:33 AM	6/6/2013 11:45:33 AM	Edit Delete
Eng Notice	Emergency Text	5/30/2013 3:47:48 PM	6/6/2013 3:47:48 PM	5/30/2013 4:05:44 PM	Edit Delete

Version: 1.0.0.0

EMG Notice :: 11/6/2013 3:47PM :: Emergency Text

This is where the EMG Note displays on the screen (Every page)

Station Manager
ECM² Station Manager
 MAIN CURRENT INCIDENT ACTIVE INCIDENTS WEATHER MEMBER INFO ALL INCIDENTS AVAILABILITY ADMIN

Station 2 11/06/2013 16:00:24
 Registered Install ID: sm_188_1_user

ADMINISTRATORS AREA

APPARATUS
EMERGENCY NOTES
 CALENDAR NOTES
 DISPLAY SCREEN
 INCIDENT SET-UP
 MANAGE CREDENTIALS
 APPLICATION IMAGES
 REPORTING
 TIME FORMAT

EMERGENCY NOTES Mode: Edit Mode

Save

EMG Notes Pop-Up. Add Information here

EMG NOTICE: Emergency Note

DETAILS: Add your detail of the emergency note here.

START: 6/6/2013 11:45 AM

END: 6/13/2013 11:45 AM

RADIUS: 1

Add start time and end time for note

"SYNC" changes to server done

Version: 1.0.0.0

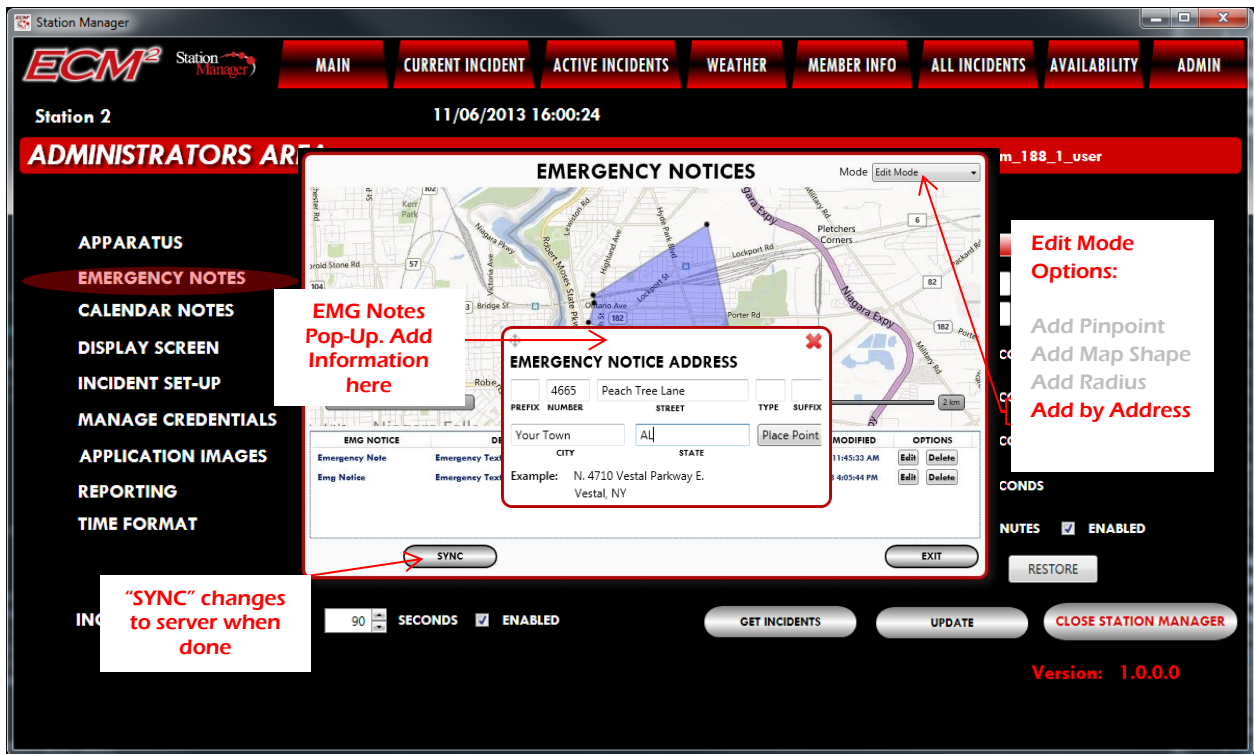

EMERGENCY NOTES using the Edit Mode "Add by Address" selection option

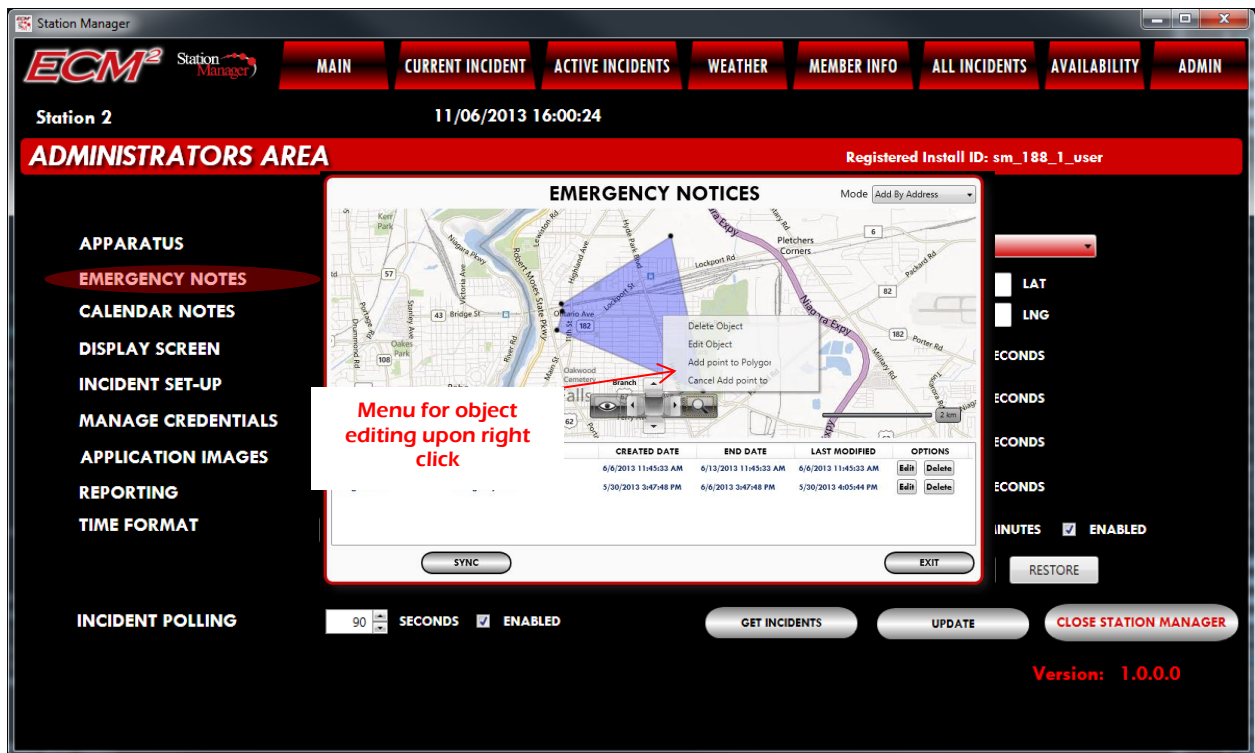

**Right clicking on an EMG Note will bring up a menu depending on its type

Station Manager

ECM² Station Manager

MAIN CURRENT INCIDENT ACTIVE INCIDENTS WEATHER MEMBER INFO ALL INCIDENTS AVAILABILITY ADMIN

Station 2 11/06/2013 16:00:24

ADMINISTRATORS AREA Registered Install ID: sm_188_1_user

APPARATUS

EMERGENCY NOTES

CALENDAR NOTES

DISPLAY SCREEN

INCIDENT SET-UP

MANAGE CREDENTIALS

APPLICATION IMAGES

REPORTING

TIME FORMAT

EMERGENCY NOTICES Mode: Add By Address

43.0943156 LAT

-79.0565025 LNG

10 SECONDS

18 SECONDS

5 SECONDS

5 SECONDS

30 MINUTES ENABLED

BACKUP RESTORE

EMG NOTICE	DETAILS	CREATED DATE	END DATE	LAST MODIFIED	OPTIONS
Emergency Note	Emergency Text	6/6/2013 11:45:23 AM	6/13/2013 11:45:23 AM	6/6/2013 11:45:23 AM	Edit Delete
Emg Notice	Emergency Text	5/30/2013 3:47:48 PM	6/6/2013 3:47:48 PM	5/30/2013 4:05:44 PM	Edit Delete

INCIDENT POLLING 90 SECONDS ENABLED

GET INCIDENTS UPDATE CLOSE STATION MANAGER

Version: 1.0.0.0

**When editing a polygon you may choose “Add Point to Polygon” which allows you to split a leg of a polygon for further precision and editing. Just click on the highlighted leg and a new point will appear on the polygon.

CALENDAR NOTES

To set a Calendar Note or Event, click on a date on the calendar and a pop-up will appear. In the pop-up set the time-to-live by entering the start day and time and an ending time and day. You can also enter a Subject as well as your Calendar Note/Event.

These Calendar Events will be posted and rotated on the MAIN Page of the application in the upper right hand corner. They will also be posted on the smart phone apps.

Station Manager

ECM² Station Manager MAIN CURRENT INCIDENT ACTIVE INCIDENTS WEATHER MEMBER INFO ALL INCIDENTS AVAILABILITY ADMIN

Station 2 11/06/2013 16:00:24

ADMINISTRATORS AREA Registered Install ID: sm_188_1_user

APPARATUS VIEW/EDIT
 EMERGENCY NOTES VIEW/EDIT
CALENDAR NOTES VIEW/EDIT
 DISPLAY SCHEMES VIEW/EDIT
 INCIDENT SET-UP VIEW/EDIT
 MANAGE CREDENTIALS MANAGE
 APPLICATION IMAGES VIEW IMAGES
 REPORTING VIEW/EDIT
 TIME FORMATS VIEW/EDIT
 INCIDENT POLLING

CALENDAR NOTES

Day Week Month

Sunday	Monday	Tuesday	Wednesday	Thursday	Friday	Saturday
26	27	28	29	30	31	Seriously the...
01	02	03	04	05	06	07
08	09	10	11	12	13	14
15	16	17	18	19	20	21
22	23	24	25	26	27	28
29	30	31				

Be sure to "SYNC" changes or updates to server

Ability to set calendar by Day, Week or Month view

Edit Calendar Event

START: 6/12/2013 12:00 A END: 6/12/2013 11:00 PM
 SUBJECT: GOLF OUTING
 DESCRIPTION:
 3:30 pm at the Forest Black Golf Course

Save

Set time-to-live
 A subject
 And a message

Version: 1.0.0.0

CLOSE STATION MANAGER

Click here to create the event

DISPLAY SCREEN

You can set parameters to two (2) separate items (Slide Show and Weather) in the Display Screen area. You can set whether or not you want to use the Slide Show on the MAIN Page and also control the maximum number of slides you want to use (Maximum number is 100 images/preferably low resolution [72dpi]).

- SLIDE SHOW SCREEN
- MAX SLIDE COUNT: 20
- WEATHER SCREEN
- Suppress ECM2 Ads
- VIEW IMAGES FOLDER button
- SAVE AND EXIT button
- CANCEL button

Other visible settings in the background include: MAP PROVIDER (Bing Maps), STATION LOCATION (LAT: 43.0943156, LNG: -79.0565025), CALENDAR SCROLL INTERVAL (10 SECONDS), TIME FORMAT (Military), and INCIDENT POLLING (90 SECONDS, ENABLED).

This feature is default set to display ECM2 ads on your MAIN page.

You can enable suppression of these ads by simply adding photos (6 photos or more). Less than 6 photos will set the default back to displaying all the ads.

Syncs all the images in your images folder to the application

This will open up an explorer to your Images folder

INCIDENT SET-UP SCREEN

You can select the check boxes to apply any of the attributes listed under the following categories for your Incident(s): Apparatus, General and Incident Notification Sounds.

INCIDENT SET-UP REQUIRED

APPARATUS

HOURS:

MILEAGE:

PUMP HOURS:

GENERAL

TIME OF CALL:

EN ROUTE TIME:

ON SCENE TIME:

CONTROLLED TIME:

CLEARED SCENE TIME:

INCIDENT CLEAR TIME:

INCIDENT NOTIFICATION SOUND

ENABLED

alarmed.mp3

Check the checkbox
(Not currently active)

Check the checkbox
(Not currently active)

Select a sound from the dropdown list and press the speaker button to preview it

Version: 1.0.0.0

MANAGE CREDENTIALS SCREEN

You may use this area to add new credentials and view/edit the existing icons provided by ECM2. You may also delete any icons that are not applicable.

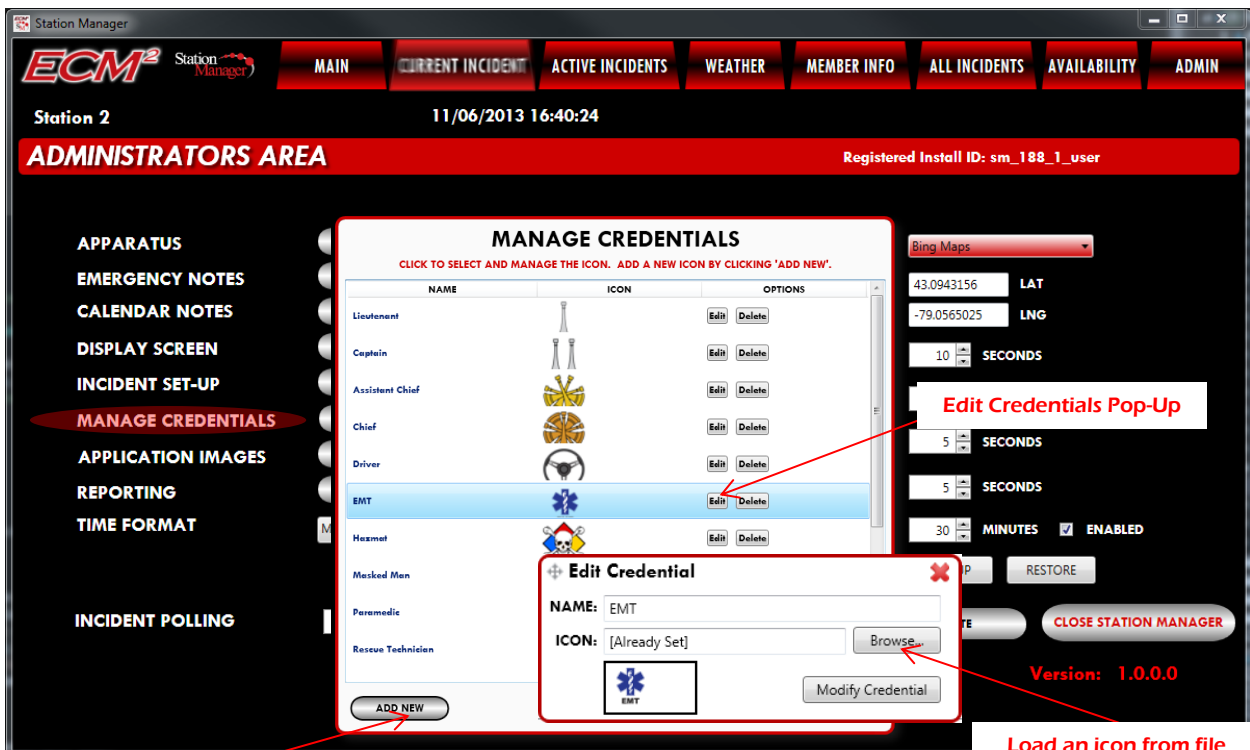
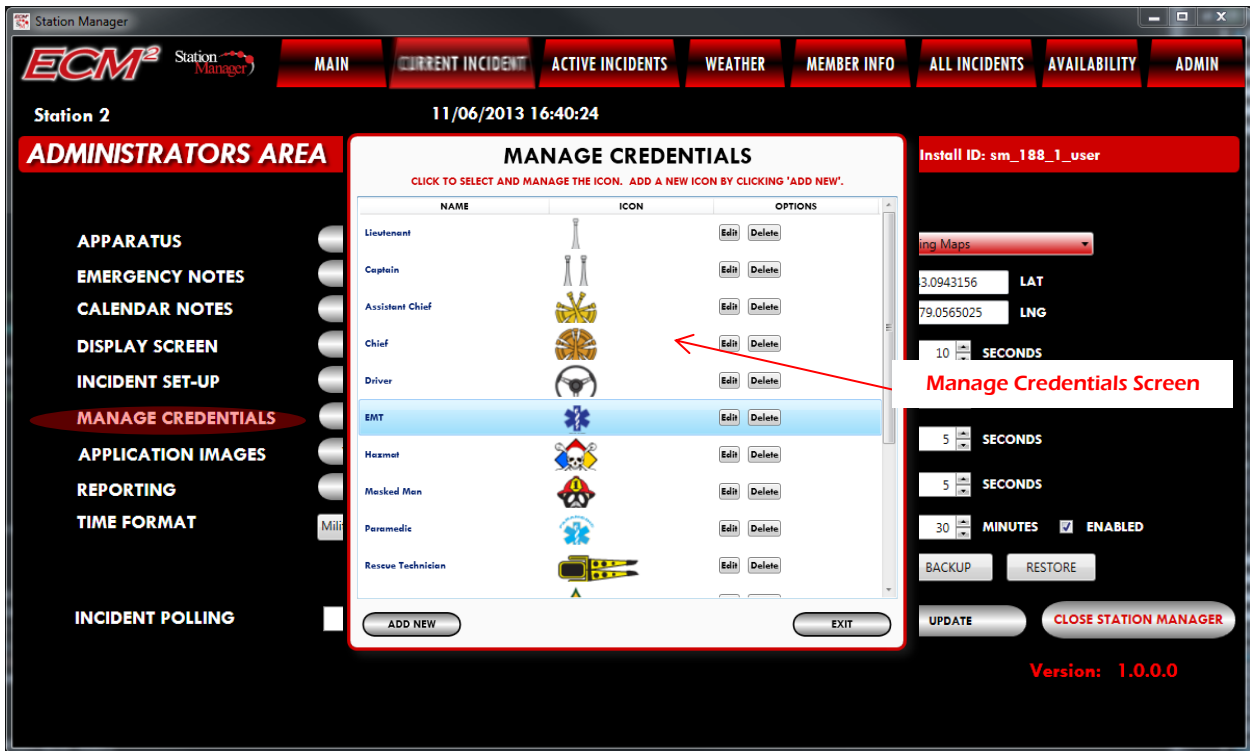

Add New "Credential" Button

Load an icon from file

APPLICATION IMAGES SCREEN

Select Incident images to store or delete.

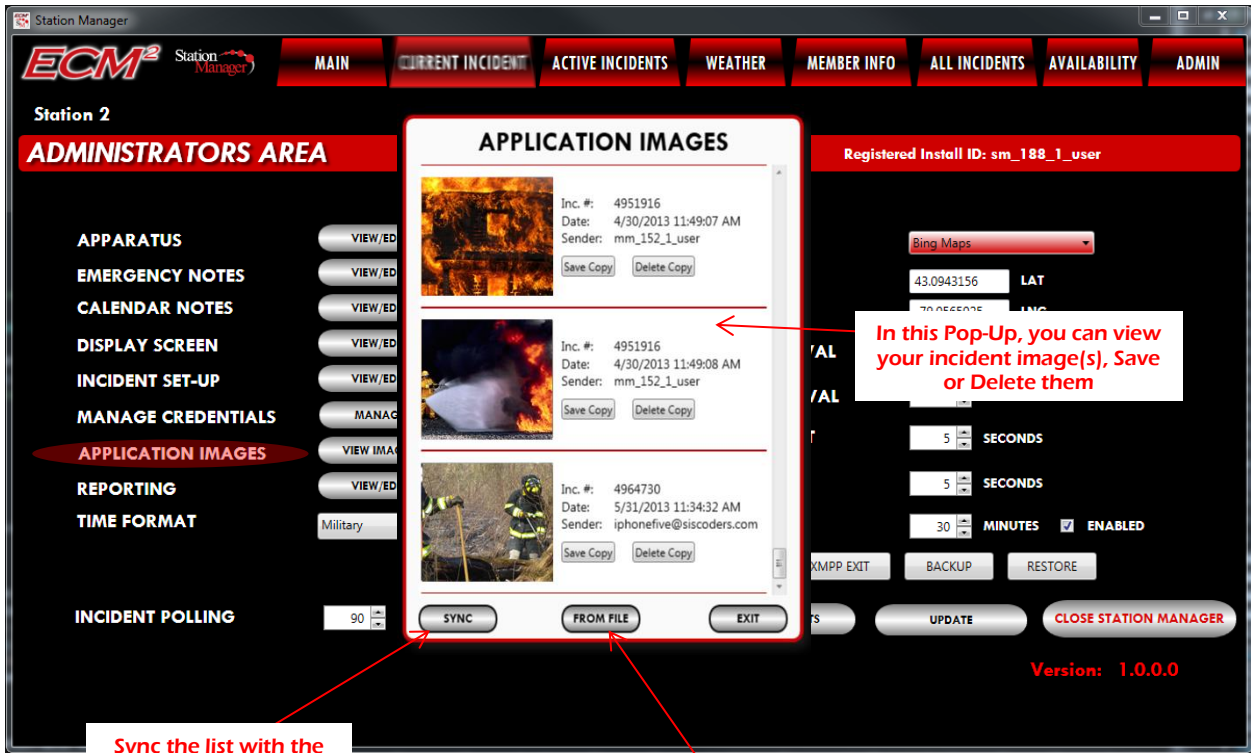

Sync the list with the incident images from your station

Bring up an explorer to load an image from file into your images folder

REPORTING

This area is not active at the current time but when active you will have the ability to view your reporting data.

- APPARATUS:** VIEW/EDIT
- EMERGENCY NOTES:** VIEW/EDIT
- CALENDAR NOTES:** VIEW/EDIT
- DISPLAY SCREEN:** VIEW/EDIT
- INCIDENT SET-UP:** VIEW/EDIT
- MANAGE CREDENTIALS:** MANAGE
- APPLICATION IMAGES:** VIEW IMAGES
- REPORTING:** VIEW/EDIT (highlighted in red)
- TIME FORMAT:** Military
- MAP PROVIDER:** Bing Maps
- STATION LOCATION:** 43.0943156 LAT, -79.0565025 LNG
- CALENDAR SCROLL INTERVAL:** 10 SECONDS
- SLIDESHOW SCROLL INTERVAL:** 18 SECONDS
- INCIDENT POPUP TIME OUT:** 5 SECONDS
- EMG POPUP TIME OUT:** 5 SECONDS
- SCREEN TIMEOUT:** 30 MINUTES, ENABLED
- INCIDENT POLLING:** 90 SECONDS, ENABLED

At the bottom, there are buttons for XMPP CHK, XMPP RESTART, XMPP EXIT, BACKUP, RESTORE, GET INCIDENTS, UPDATE, and CLOSE STATION MANAGER. The version number is 1.0.0.0.

Time Format

This feature allows you to change your time from Regular time to Military time. Eg. 8:00PM to 20:00.

- Left Column (List of Settings):**
 - APPARATUS (VIEW/EDIT)
 - EMERGENCY NOTES (VIEW/EDIT)
 - CALENDAR NOTES (VIEW/EDIT)
 - DISPLAY SCREEN (VIEW/EDIT)
 - INCIDENT SET-UP (VIEW/EDIT)
 - MANAGE CREDENTIALS (MANAGE)
 - APPLICATION IMAGES (VIEW IMAGES)
 - REPORTING (VIEW/EDIT)
 - TIME FORMAT** (Military) - This option is highlighted with a red oval.
- Right Column (Configuration Details):**
 - MAP PROVIDER: Bing Maps (dropdown)
 - STATION LOCATION: 43.0943156 LAT, -79.0565025 LNG
 - CALENDAR SCROLL INTERVAL: 10 SECONDS
 - SLIDESHOW SCROLL INTERVAL: 18 SECONDS
 - INCIDENT POPUP TIME OUT: 5 SECONDS
 - EMG POPUP TIME OUT: 5 SECONDS
 - SCREEN TIMEOUT: 30 MINUTES ENABLED
- Buttons:** XMPP CHK, XMPP RESTART, XMPP EXIT, BACKUP, RESTORE, GET INCIDENTS, UPDATE, CLOSE STATION MANAGER (highlighted with a red oval).
- Bottom Section:** INCIDENT POLLING: 90 SECONDS ENABLED
- Version:** Version: 1.0.0.0

INCIDENT POLLING SETTINGS

This feature defaults "enabled" and is set for 90 seconds. You can alter the setting by a minimum of 45 seconds or the maximum to be 120 seconds. This feature can be disabled by unchecking the check box.

The main content area is divided into two columns of settings. The left column lists various configuration categories, each with a 'VIEW/EDIT' button: APPARATUS, EMERGENCY NOTES, CALENDAR NOTES, DISPLAY SCREEN, INCIDENT SET-UP, MANAGE CREDENTIALS, APPLICATION IMAGES, REPORTING, and TIME FORMAT (set to 'Military').

The right column contains the 'INCIDENT POLLING' settings. It includes a dropdown menu for 'MAP PROVIDER' (set to 'Bing Maps'), 'STATION LOCATION' (LAT: 43.0943156, LNG: -79.0565025), 'CALENDAR SCROLL INTERVAL' (10 SECONDS), 'SLIDESHOW SCROLL INTERVAL' (18 SECONDS), 'INCIDENT POPUP TIME OUT' (5 SECONDS), 'EMG POPUP TIME OUT' (5 SECONDS), and 'SCREEN TIMEOUT' (30 MINUTES, with an 'ENABLED' checkbox). Below these are buttons for 'XMPP CHK', 'XMPP RESTART', 'XMPP EXIT', 'BACKUP', and 'RESTORE'.

At the bottom of the settings area, the 'INCIDENT POLLING' section is highlighted in red. It shows a value of '90 SECONDS' and an 'ENABLED' checkbox. A red arrow points from a white box labeled 'Disable' to the 'ENABLED' checkbox. To the right of this section are buttons for 'GET INCIDENTS', 'UPDATE', and 'CLOSE STATION MANAGER'. The version number 'Version: 1.0.0.0' is displayed in the bottom right corner.

MISCELLANEOUS SETTINGS

This area features a number of different settings that you may change to suit your personal preferences and also assist in optimal performance from Station Manager.

- The “Map Provider” preference can be set to one of two (2) settings... Bing Maps or Open Street Map.
- The longitude and latitude of your Station Location is set in the Emergency Call Manager account
- Calendar Scroll Interval will set the interval of the rotation of the calendar event.
- Slide Show Scroll Interval will set the interval (in seconds) of the rotation of your photos within the slide show.
- Incident Pop-Up Time Out will control the duration of the incident pop-up screen in seconds before it disappears
- EMG Pop-Up Time Out will control the duration of the EMG pop-up screen in seconds before it disappears
- Screen Time Out will control the amount of time before it returns you to the MAIN screen.

MISCELLANEOUS BUTTONS

These 3 buttons perform 3 different functions.

- Left Column:** APPARATUS (VIEW/EDIT), EMERGENCY NOTES (VIEW/EDIT), CALENDAR NOTES (VIEW/EDIT), DISPLAY SCREEN (VIEW/EDIT), INCIDENT SET-UP (VIEW/EDIT), MANAGE CREDENTIALS (MANAGE), APPLICATION IMAGES (VIEW IMAGES), REPORTING (VIEW/EDIT), TIME FORMAT (Military).
- Right Column:** MAP PROVIDER (Bing Maps), STATION LOCATION (43.0943156 LAT, -79.0565025 LNG), CALENDAR SCROLL INTERVAL (10 SECONDS), SLIDESHOW SCROLL INTERVAL (18 SECONDS), INCIDENT POPUP TIME OUT (5 SECONDS), EMG POPUP TIME OUT (5 SECONDS), SCREEN TIMEOUT (30 MINUTES, ENABLED).
- Bottom Left:** INCIDENT POLLING (90 SECONDS, ENABLED).
- Bottom Center:** XMPP CHK, XMPP RESTART, XMPP EXIT, BACKUP, RESTORE.
- Bottom Right:** GET INCIDENTS, UPDATE, CLOSE STATION MANAGER buttons. Below them is the text 'Version: 1.0.0.0'.

Three red arrows point from the 'GET INCIDENTS', 'UPDATE', and 'CLOSE STATION MANAGER' buttons to callout boxes below the interface:

- Get Incident Button**
- Update**
- Close Station Manager**

- The “Get Incident Button” is used to check to see if you have received all or any missed incidents
- The “Update” Button will allow you to see if there are any new /updates version of the application. Follow the prompt for instructions.
- The “Close Station Manager” Button is use to close/quit the entire program.

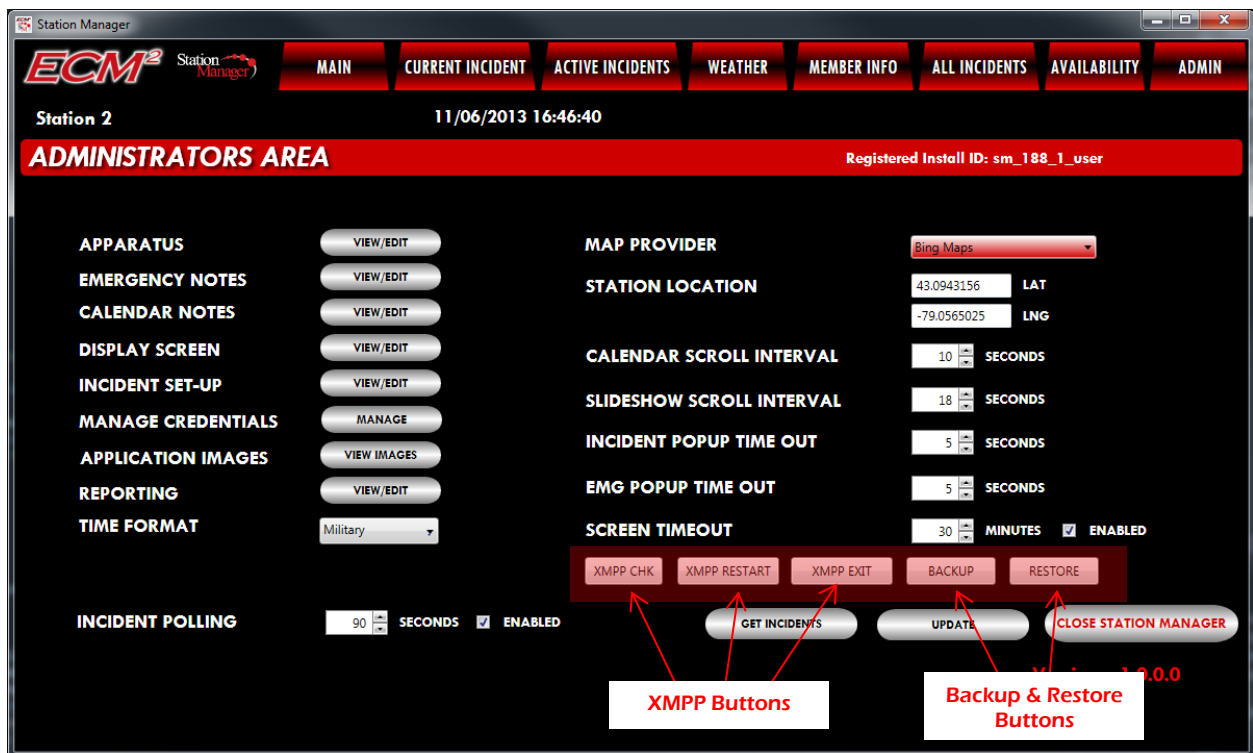

Backup – This button will allow you to backup all incidents currently stored in your system. Upon clicking you will be prompted to choose a directory to save your incidents to. You should save all backups to the same place.

Restore – This button will allow you to restore your incidents from a previously backed up file. You will be prompted to choose a folder location. You may only back up from a folder that contains the incidents.xml file. Folders you want to choose will follow the format: “backup_stationmanager_db_YEAR_MONTH_DATE_HOUR_MINUTE_SECOND”, e.g. backup_stationmanager_db_2013_04_17_10_03_17. After selecting a correct folder you will be able to see the incidents you restored under the Incidents tab.

XMPP CHK – Check the current status of the XMPP connection.

XMPP RESET – Reset the XMPP connection.

XMPP EXIT – Close the XMPP connection.

Station Manager™ is a registered trademark of ECM2
©2013 ECM2 LLC All Rights Reserved

Visit our website at: www.ecm2.us
Contact us at: 724-519-7698

Support issues: support@ecm2.us
Sales team: Steve Henninger, Phone: 724-519-7698
Email: shenninger@ecm2.us

This manual version of Station Manager was created November/2013